

**Copyright ©**  
 These drawings are copyrighted and are subject to copyright protection as an "architectural work" under Sec. 1102 of the Copyright Act, 17 U.S.C. as amended December 1990 and known as Architectural Works Copyright Protection Act of 1990. The protection of this work under the Copyright Act of 1990 does not extend to the underlying ideas, concepts, plans, drawings, or data as they appear in the design. These construction documents are not to be reproduced, altered or copied in any form or manner whatsoever, nor are they to be assigned to any third party without expressed written permission. Any reproduction, alteration, or copying of these plans, work or home representation, can legally result in the cessation of construction or buildings being seized and/or monetary compensation to further drafting **infriction**, etc.

These drawings are reproductions and may be different size than originality shown.  
 Under no circumstances shall the contractor or any party assume any liability.

Each trade contractor shall verify all existing conditions prior to proceeding with the construction and notify the Architect immediately of any discrepancies.

REV.	ISSUED FOR	DATE

  

DATE	ISSUED FOR
03/03/08	INPUT
03/14/08	DEMO PERMIT
05/31/08	ZONING
07/31/08	2ND REVIEW CGH

INTERIOR REMODEL TO:  
**1610 N. Honore**  
**Chicago, IL**

773.292.1254  
**gerhard zinserling ARCHITECTS'**  
 2018 N. Concord Pl.  
 Chicago, IL 60647

**A2.3**  
**EXTENSION**  
**ELEVATIONS**

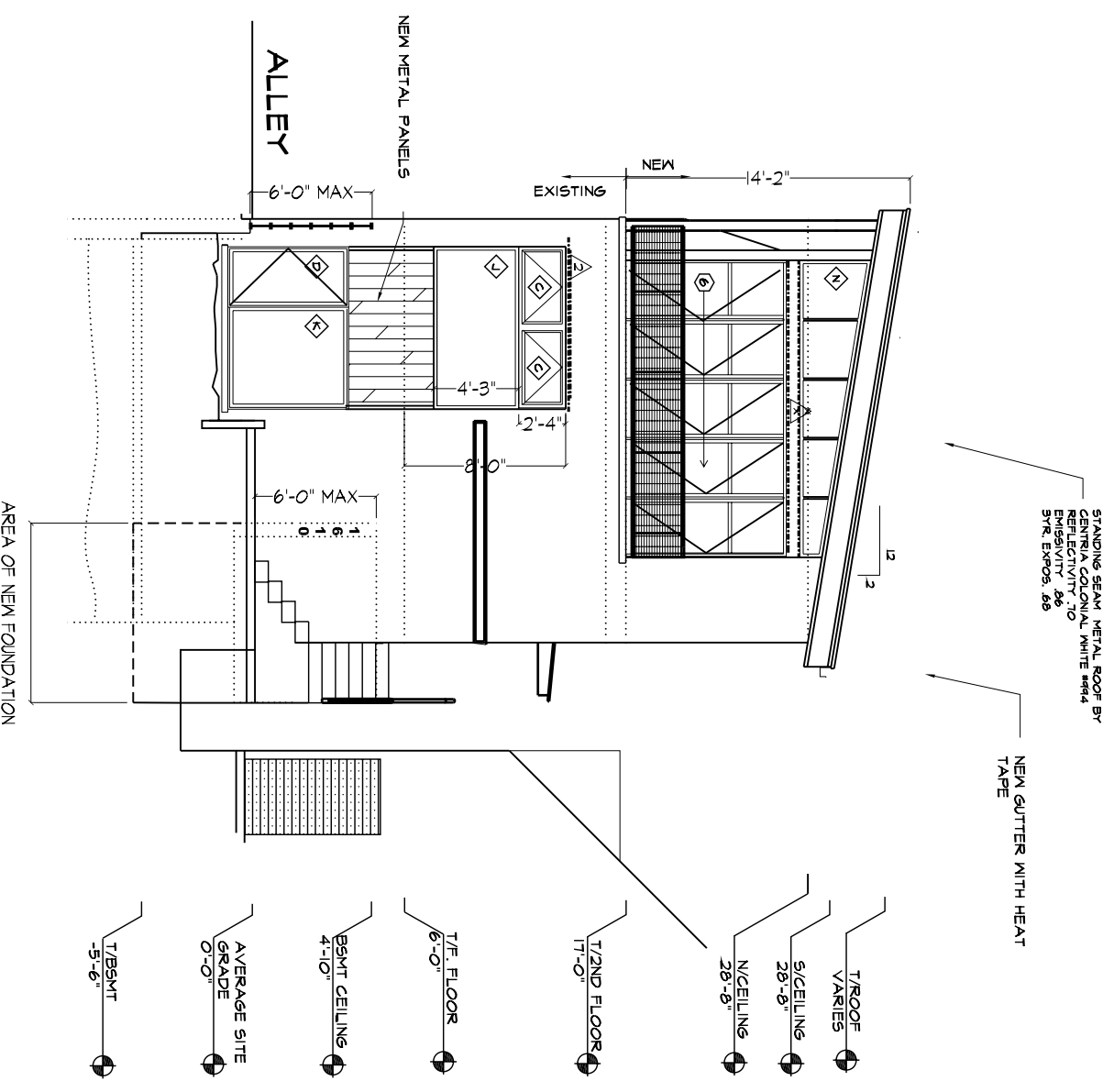

**4 EAST ELEVATION**  
 SCALE: 1/4"=1'-0"

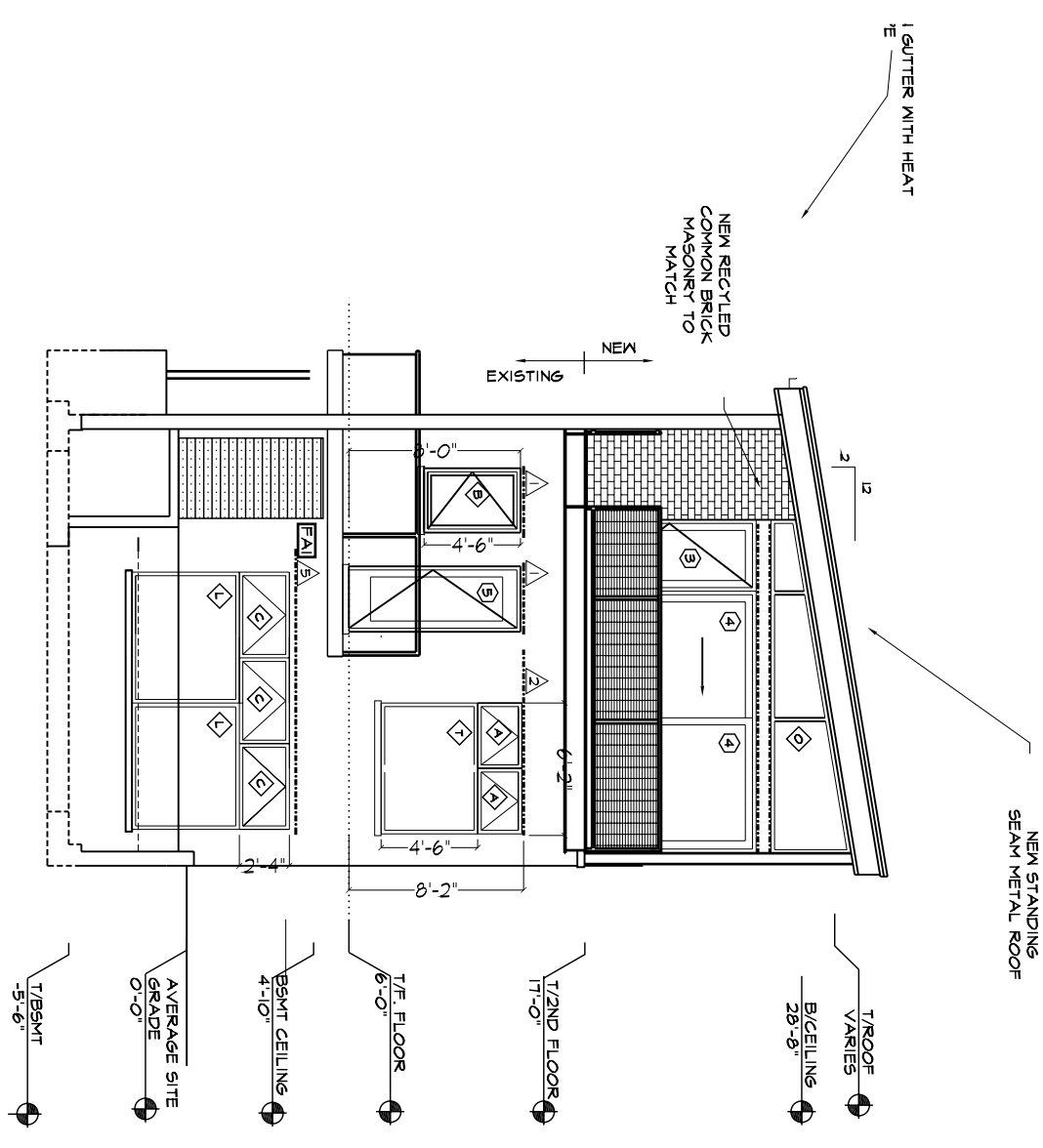

**3 WEST ELEVATION**  
 SCALE: 1/4"=1'-0"